Bullaremarschen

efter Niklas Olsson, Naverstad.
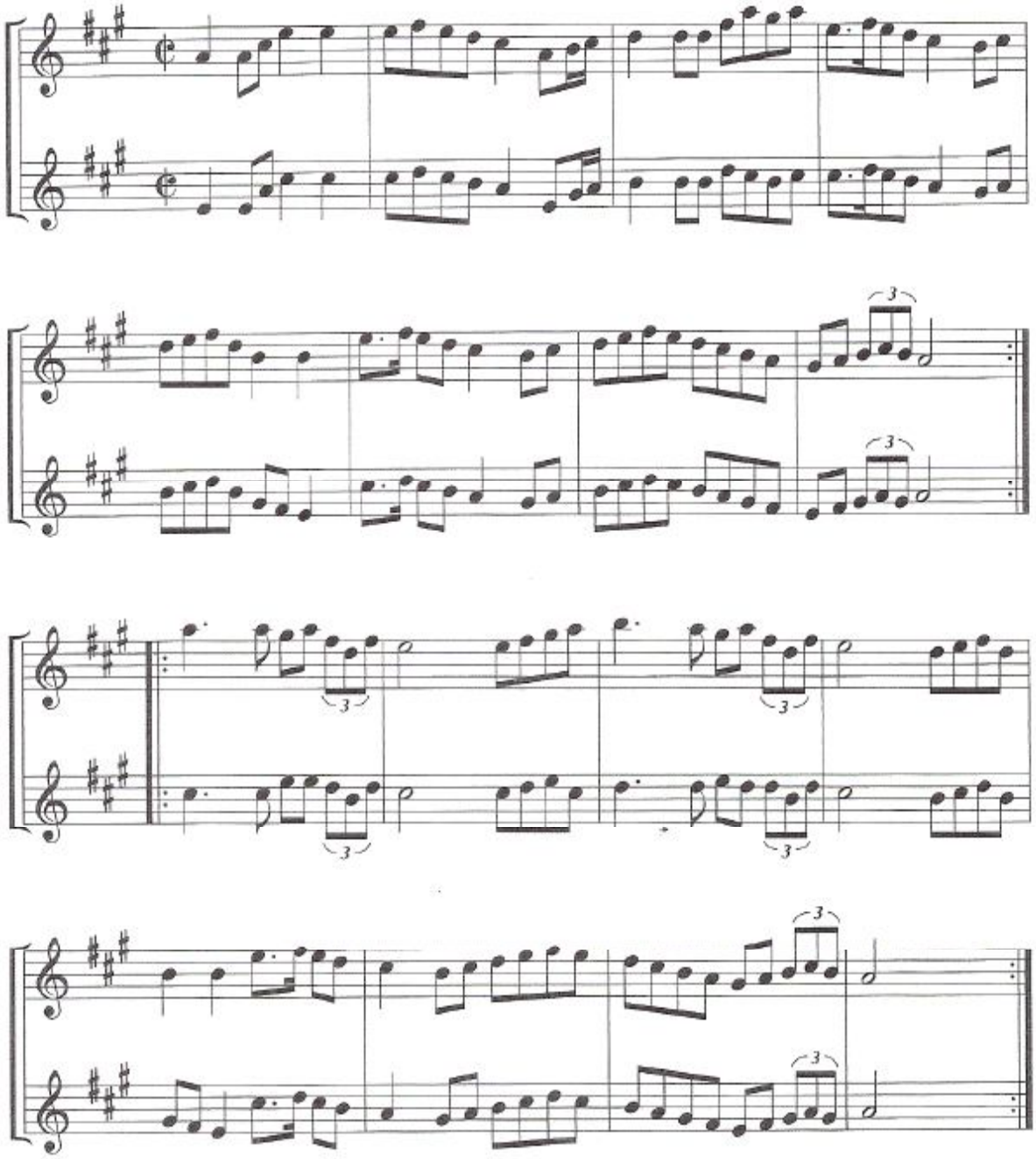
Ur Einar Overgaards folkmusiksamling, nr. 61. Originaltonart.